

Westleton Consultation

9th December 2024





Existing hedging to be retained and cut back to allow for proposed visibility splays.

2.4m x 90m Visibility Splay shown in blue hatched area. Area to be cleared of any obstructions / vegetation over 600mm high.

Existing hedging to be retained and cut back to allow for proposed visibility splays.

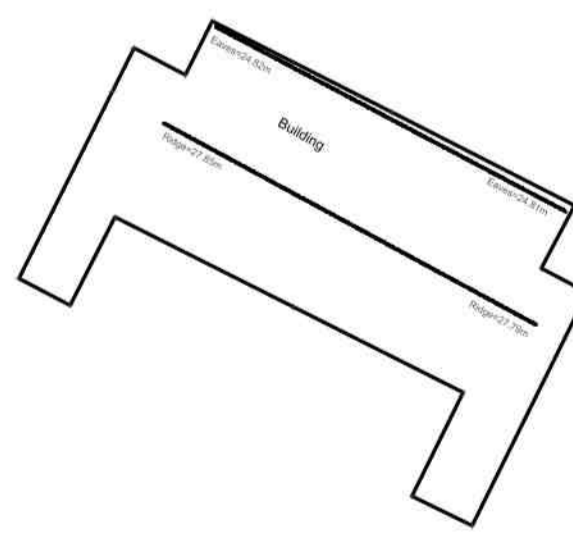
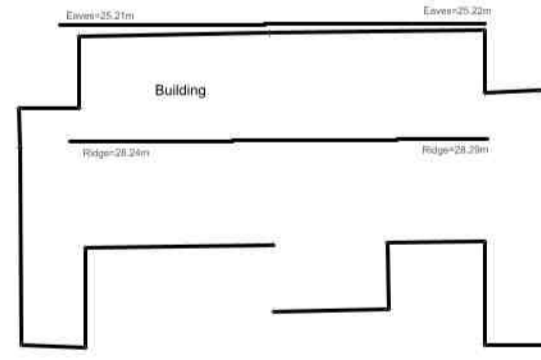
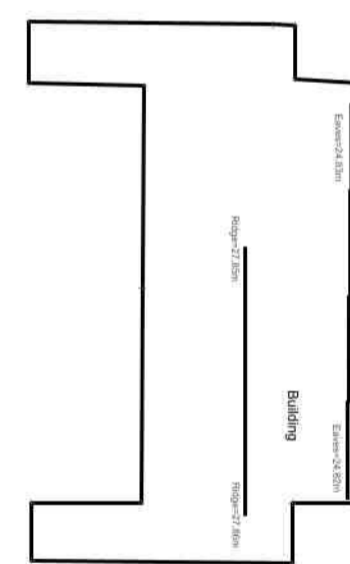

Schedule of Accommodation

Plot No.	Beds/Person	Detached / Semi-d Terrace	Storey Ht	Approx. GIFA sqm	Parking Arrangements
Plot 1	3b/5p	Semi-Detached House	2	93	Parking Bay x 2
Plot 2	3b/5p	Semi-Detached House	2	93	Parking Bay x 2
Plot 3	3b/5p	Semi-Detached House	2	93	Parking Bay x 2
Plot 4	3b/5p	Semi-Detached House	2	93	Parking Bay x 2
Plot 5	2b/4p	Semi-Detached House	2	79	Parking Bay x 2
Plot 6	2b/4p	Semi-Detached House	2	79	Parking Bay x 2
Plot 7	2b/4p	Semi-Detached House	2	79	Parking Bay x 2
Plot 8	2b/4p	Semi-Detached House	2	79	Parking Bay x 2
Plot 9	2b/4p	Semi-Detached House	2	79	Parking Bay x 2
Plot 10	2b/4p	Semi-Detached House	2	79	Parking Bay x 2
Plot 11	1b/2p	Flat	1	50	Parking Bay x 1
Plot 12	1b/2p	Flat	1	50	Parking Bay x 1

2 x 1bed Flats
6 x 2bed Houses
4 x 3bed Houses
Approx. Site Area (red outline) = 4,708 sqm (0.47 ha)

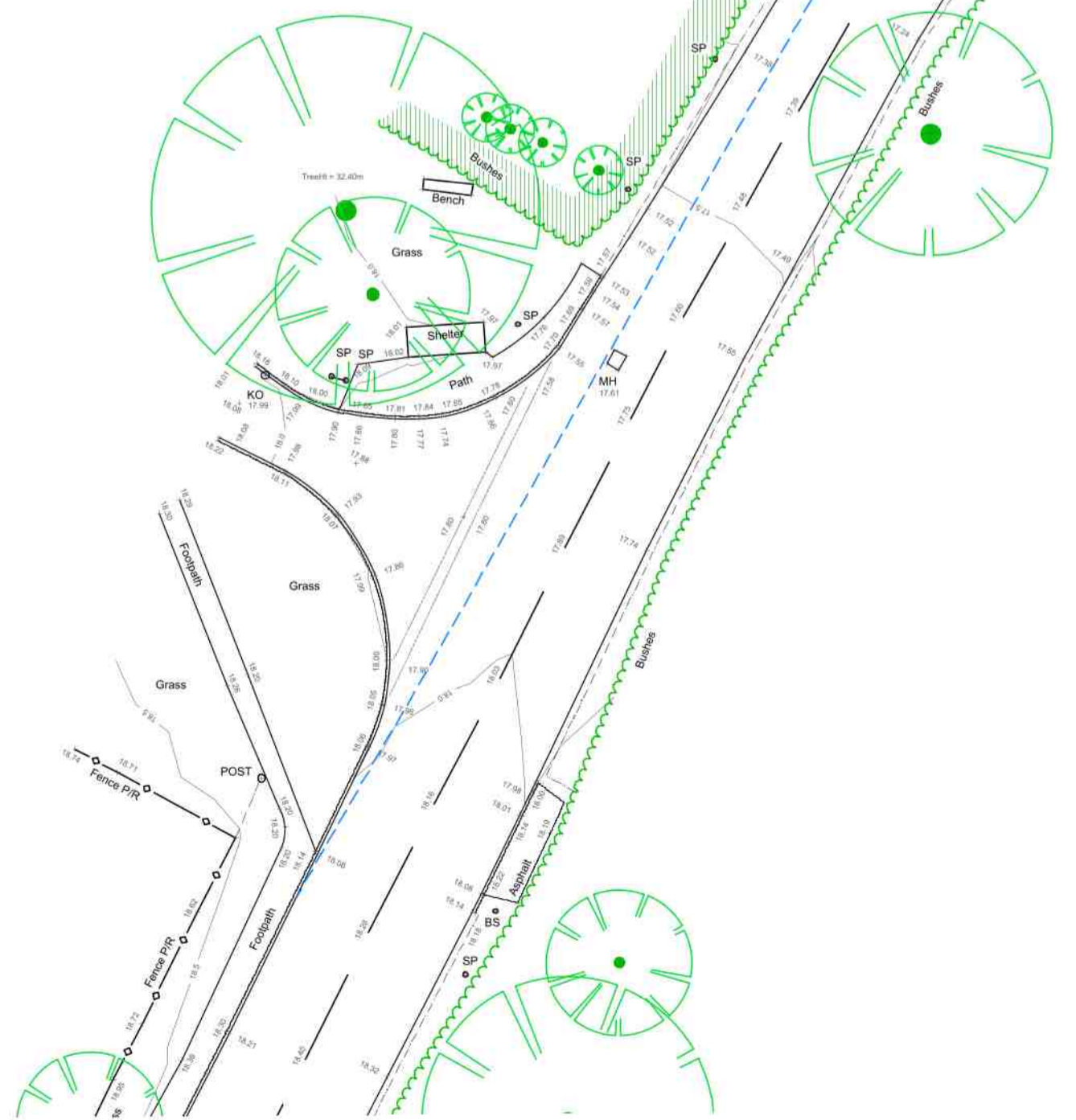
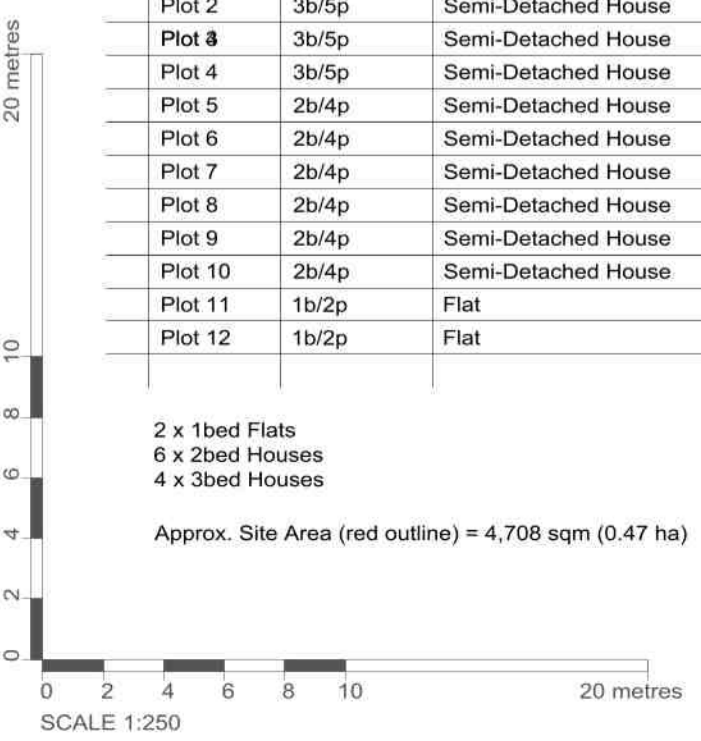

DRAFT

Date	Revision	Description	Drawn	Checked
Project: Land at Westleton, North of Heath View, Off B1125				
Client: Orwell Housing				
Drawing Title: Proposed Site Plan				
Drawing Number: PW1252-PL02				
Drawing Status: Planning			Drawn By: AAB	
Scale: 1:250 (at A1)			Date: Nov 2024	

Peter Wells Architects

Ferry Quay House, Ferry Quay, Woodbridge, Suffolk, IP12 1BW
+44 (0)1384 799 299
info@peterwellsarchitects.co.uk
peterwellsarchitects.co.uk

DISCLAIMER: This drawing was prepared for the Client. Project & Site stated below and for the purposes set out in the Project Particulars. Peter Wells Architects accepts no responsibility whatsoever should the drawing be used by any other person, on any other site or for any other purpose than those stated. This drawing is to be read in conjunction with all relevant drawings and specifications. ALL MEASUREMENTS ARE TO BE CHECKED ON SITE AND ANY DISCREPANCIES REPORTED TO PETER WELLS ARCHITECTS
Copyright Peter Wells Architects 2024

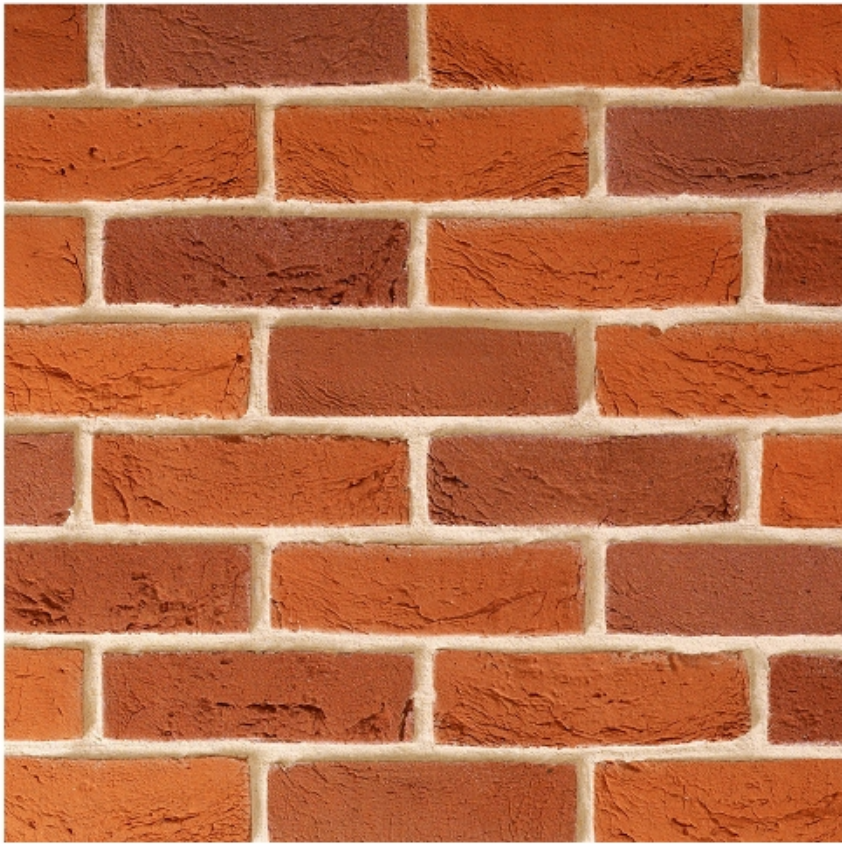

Proposed Street Elevation - 1:200