

Ground Floor Plan

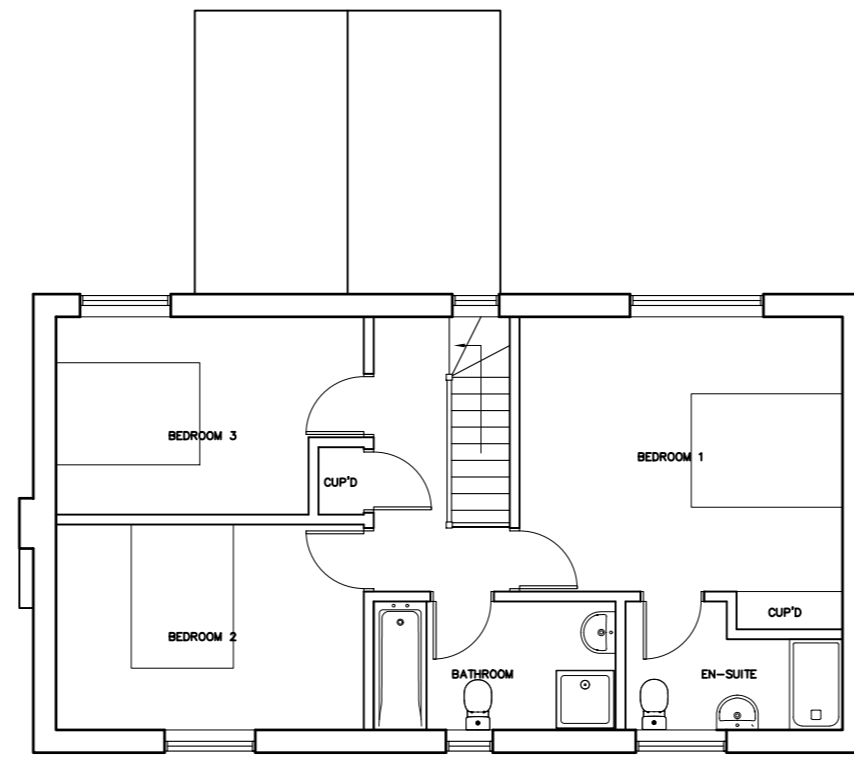

1st Floor Plan



0m 1m 2m 3m
scale 1:100

revision	description	date
Rev A.	Location Plan Updated	Aug 2020
Rev B.	Boundary Amended	May 2020
Rev C.	Planning Comments	Jan 2021



Front Elevation



Rear Elevation

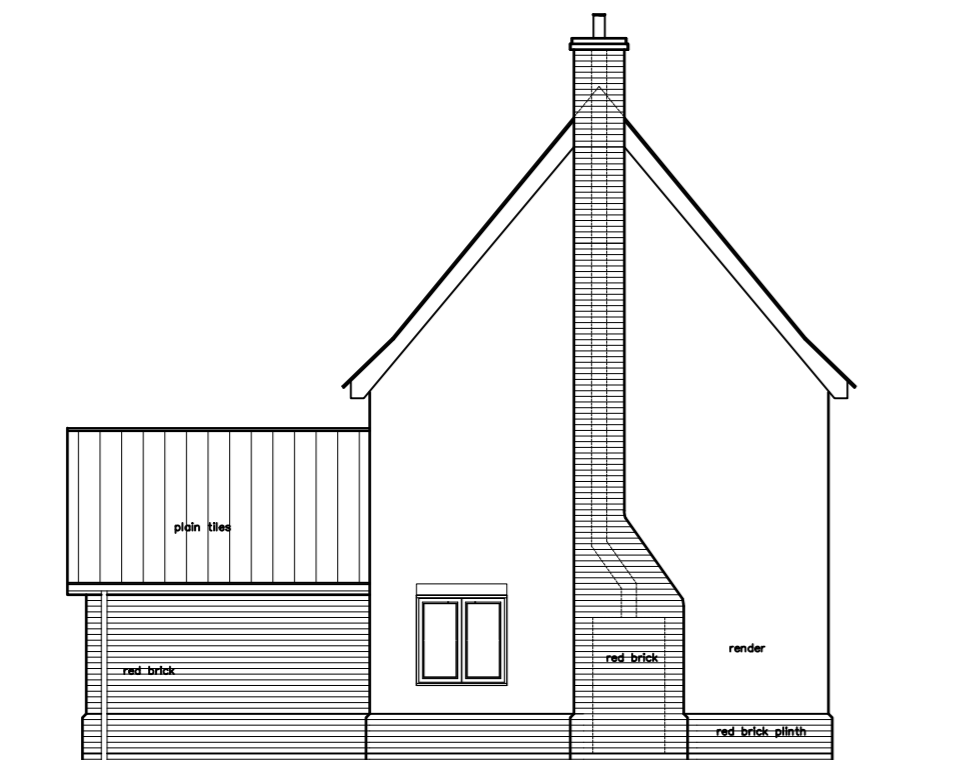

Side Elevation

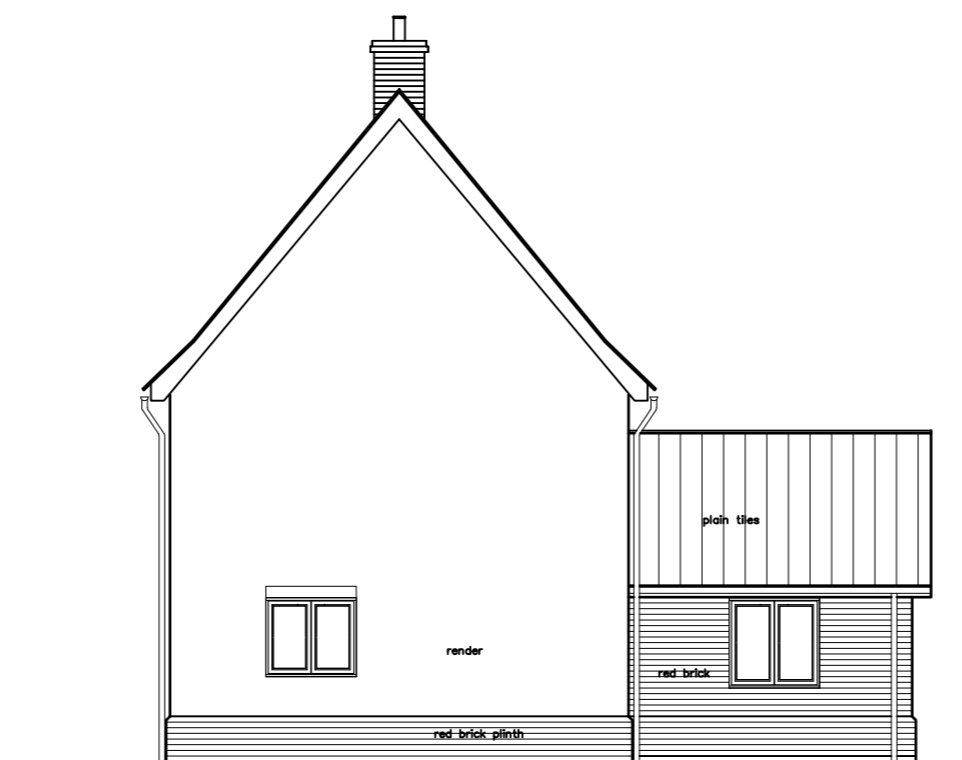

Side Elevation

Client: Caburn Properties Ltd

Job Title: New Road, Fressingfield

Drawing Title: House Type 5

Scale: 1:100 Drawn By: A2 ET Date: Aug 2020

Job Number: 6193 Drawing Number: 22C Status: Planning

whitworth

Chartered Architects & Chartered Building Surveyors
18 Hatter Street, Bury St Edmunds, Suffolk, IP33 1NE
01284 760421 info@whitworth.co.uk www.whitworth.co.uk

NOTE:
Do not scale from this drawing. Confirm all dimensions on site. Refer any discrepancies to the Architect before work is put in hand. Read this drawing in conjunction with the relevant sections of the specification, schedule of works and other drawings.

This drawing is copyright of whitworth.