

Ground Floor Plan

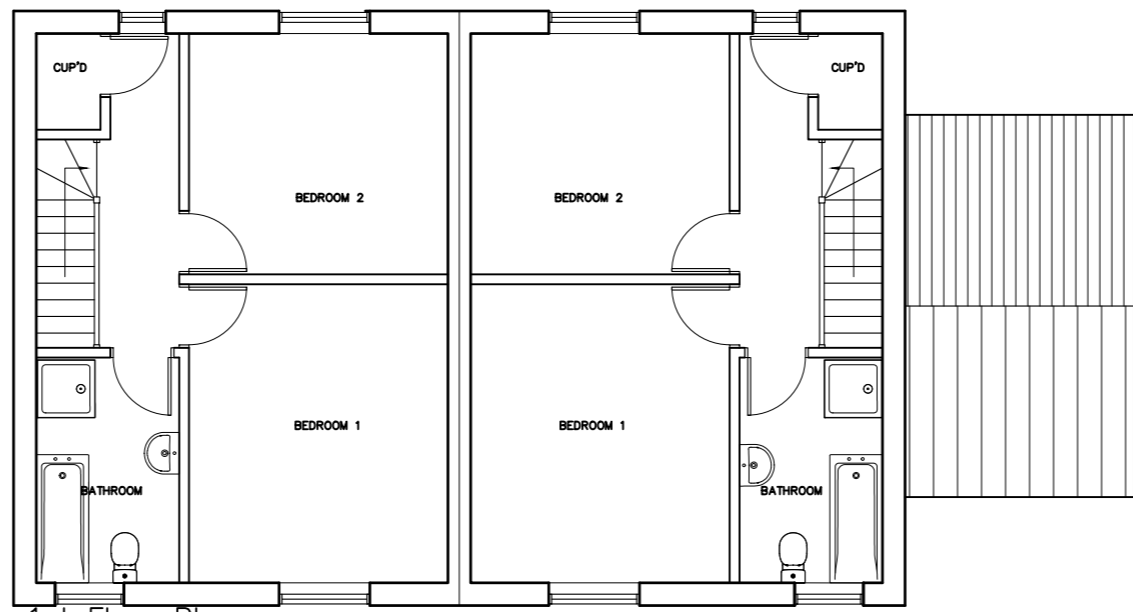

1st Floor Plan

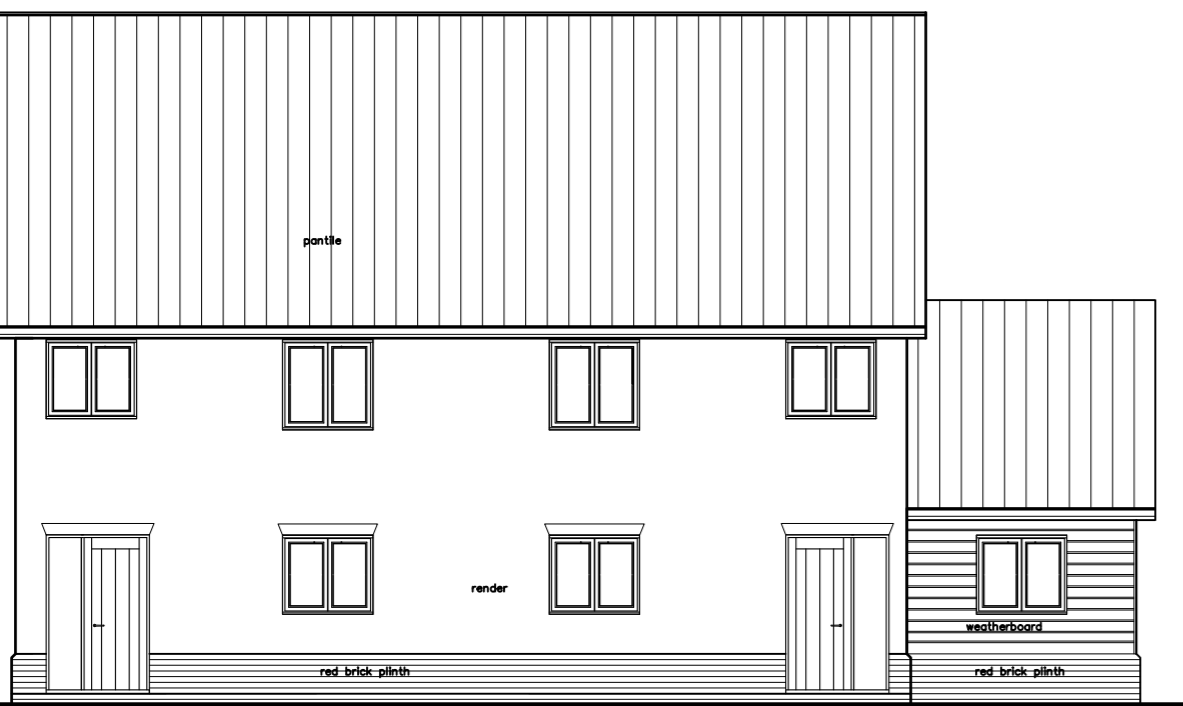

Front Elevation

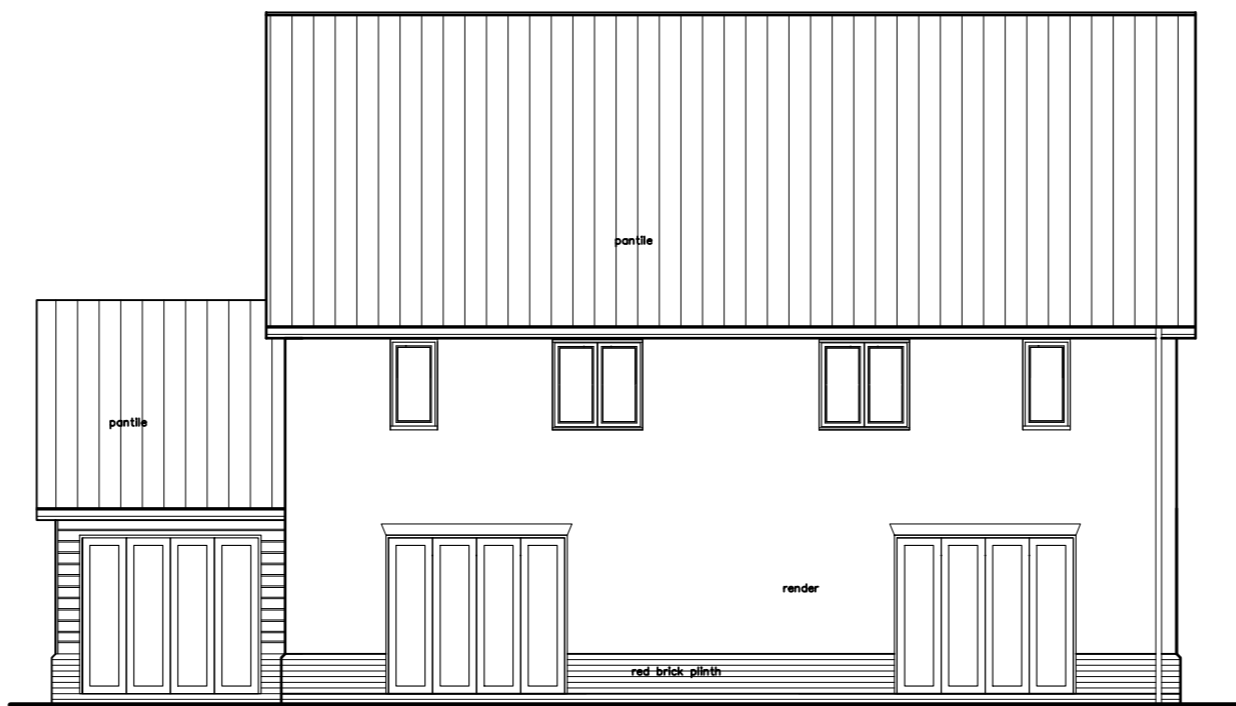

Rear Elevation

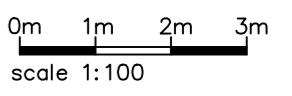

revision	description	date
Rev A.	Elevations Amended	May 2020
Rev B.	Boundary Amended	May 2020
Rev C.	Planning Comments	Jan 2021

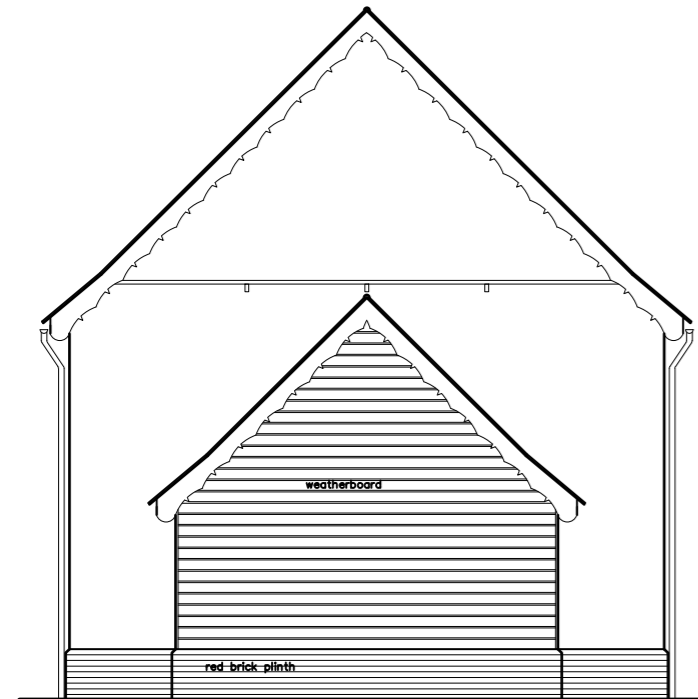

Side Elevation

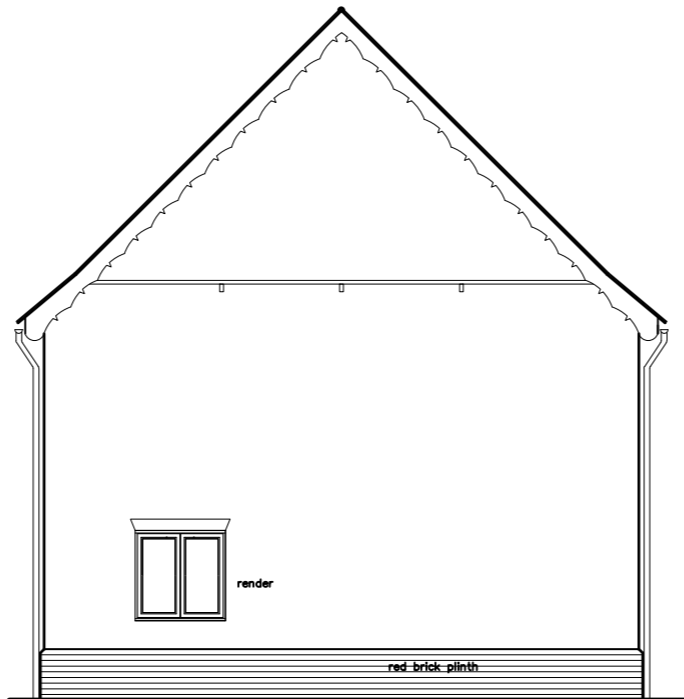

Side Elevation

Client: Caburn Properties Ltd  
 Job Title: New Road, Fressingfield  
 Drawing Title: House Type 3C  
 Scale: 1:100 Drawn By: A2 ET Date: Aug 2020  
 Job Number: 6193 Drawing Number: 20C Status: Planning



Chartered Architects & Chartered Building Surveyors  
 18 Hatter Street, Bury St Edmunds, Suffolk, IP33 1NE  
 01284 760421 info@whitworth.co.uk www.whitworth.co.uk

NOTE:  
 Do not scale from this drawing. Confirm all dimensions on site. Refer any discrepancies to the Architect before work is put in hand. Read this drawing in conjunction with the relevant sections of the specification, schedule of works and other drawings.